

TOPOGRAPHIC SURVEY

A PORTION OF THE NORTHWEST QUARTER OF SECTION 34, TOWNSHIP 1 NORTH, RANGE 1 EAST, OF THE GILA AND SALT RIVER MERIDIAN, MARICOPA COUNTY, ARIZONA.

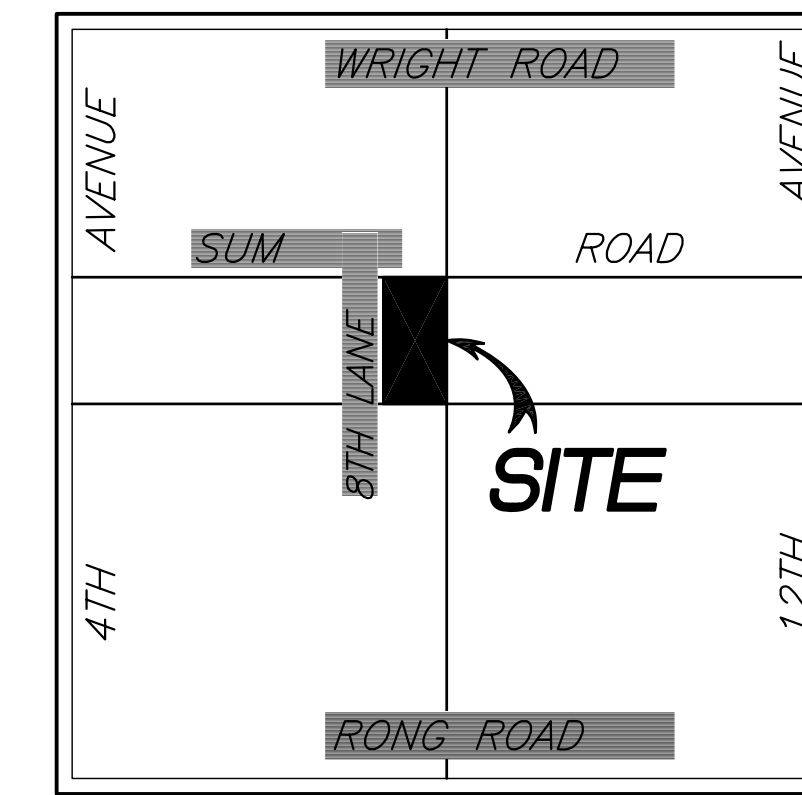
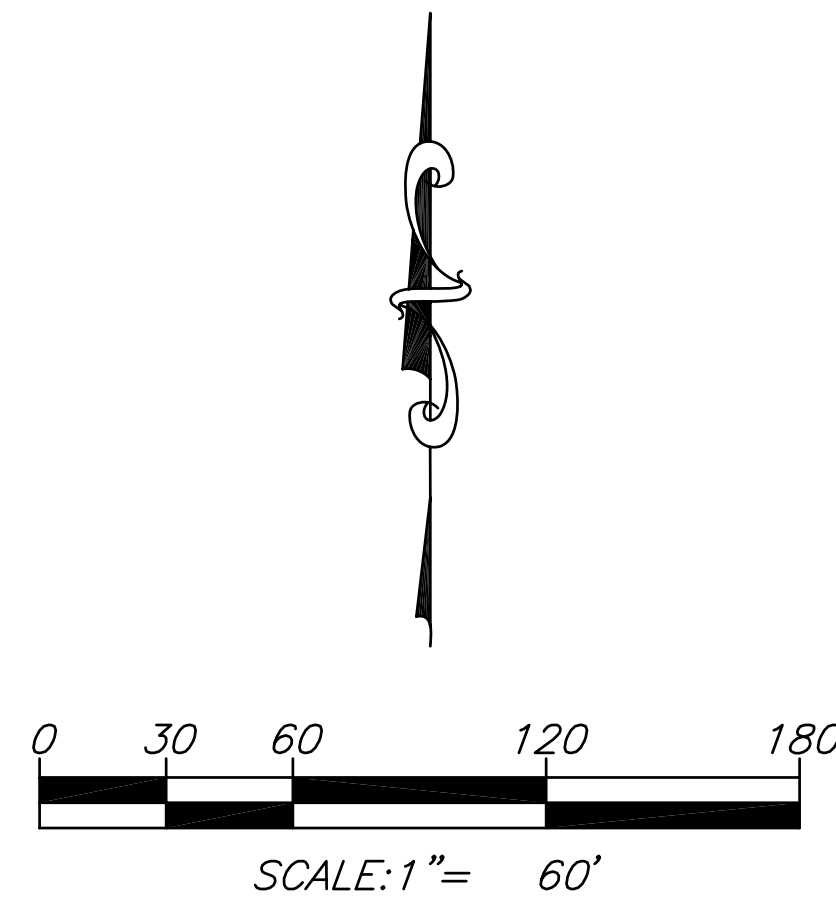

VICINITY MAP

LEGAL DESCRIPTION:

THE SOUTH HALF OF LOT 20, SECTION 34, TOWNSHIP 4 NORTH, RANGE 0 EAST, GILA AND SALT RIVER BASE AND MERIDIAN.

MONUMENT NOTES:

ALL MONUMENTATION SHOWN HEREON WERE ACCEPTED UNLESS OTHERWISE NOTED

- 1 FOUND MARICOPA COUNTY BRASS CAP IN HANDHOLE - NORTHWEST CORNER SECTION 34
- 2 FOUND MARICOPA COUNTY ALUMINUM CAP - NORTH QUARTER CORNER SECTION 34
- 3 FOUND G.L.O. BRASS CAP ON PIPE, STAMPED 1949 - C1/4, SECTION 34.
- 4 CALCULATED W1/4 CORNER, SECTION 34.

LEGEND:

- PROPERTY LINE
- MONUMENT LINE
- RIGHT OF WAY
- SET REBAR - L.S. CAP # 37259
- FOUND MONUMENT AS NOTED
- NOTHING FOUND/NOTHING SET
- x WIRE FENCE
- OHV OVERHEAD WIRES
- BLOCK WALL
- Ng=99.9 SPOT ELEVATION
- ← DOWN GUY
- ⊕ POWER POLE

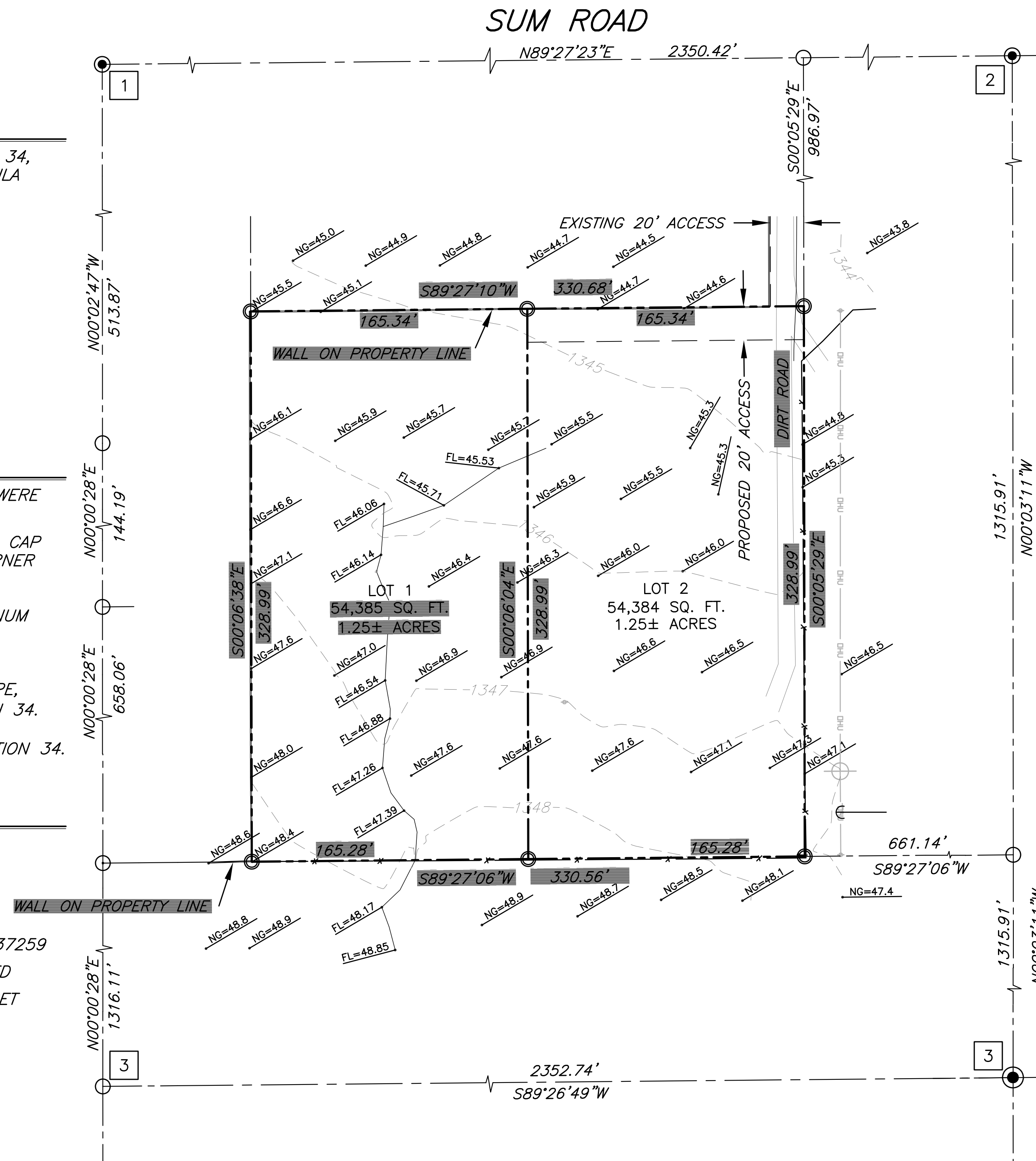

RECORD OWNER:

CARL SPACKLER
P.O. BOX 1234
NOWHERE, AZ 86999

REFERENCE DATA:

THIS SURVEY IS SUPPORTED BY THE FOLLOWING RECORD INFORMATION:

- (R1) PLSS SUBDIVISION PLAT BOOK 123, PAGE 123, MCR
- (R2) GLO PLAT

SURVEYOR'S NOTES:

1. THIS SURVEY WAS PERFORMED WITHOUT THE BENEFIT OF A TITLE REPORT.
2. PROPERTY MAY BE SUBJECT TO EXISTING EASEMENTS AND RIGHT-OF-WAYS.

BASIS OF BEARINGS:

N89°27'23"E ALONG THE MONUMENT LINE OF SUM ROAD AS MEASURED BETWEEN MONUMENTS NUMBERED 1 AND 2 SHOWN HEREON AND DESCRIBED UNDER MONUMENT NOTES.

SURVEYOR'S STATEMENT:

I, SAMPLE SURVEYOR, BEING A LICENSED LAND SURVEYOR IN THE STATE OF ARIZONA HEREBY STATE THAT THIS MAP OR PLAT AND THE SURVEY ON WHICH IT WAS BASED WAS MADE UNDER MY SUPERVISION AND IT IS CORRECT TO THE BEST OF MY KNOWLEDGE AND THAT THE MONUMENTS SHOWN HEREON DO EXIST AS INDICATED.

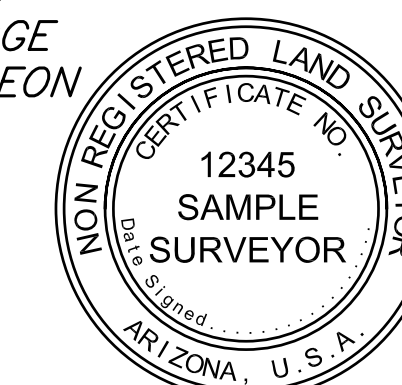

COMMENTS

TOPOGRAPHIC SURVEY

A PORTION OF THE NORTHWEST QUARTER OF SECTION 34, TOWNSHIP 1 NORTH, RANGE 1 EAST, OF THE GILA AND SALT RIVER MERIDIAN, MARICOPA COUNTY, ARIZONA.

Arizona Surveying and Mapping
ABSOLUTE CONFIDENCE SINCE 1988
P.O. BOX 85455
2411 WEST NORTHERN AVENUE, SUITE 110
PHOENIX, ARIZONA 85069-5455
TEL (602) 246-9919 FAX (602) 246-9944
info@asam1.com



DRAWN BY: AFS
CHECKED BY: SS
JOB # P00-000
DATE: 00/00/00

SHEET NO.

1

1 OF 1